

Key Legend

 To be Removed

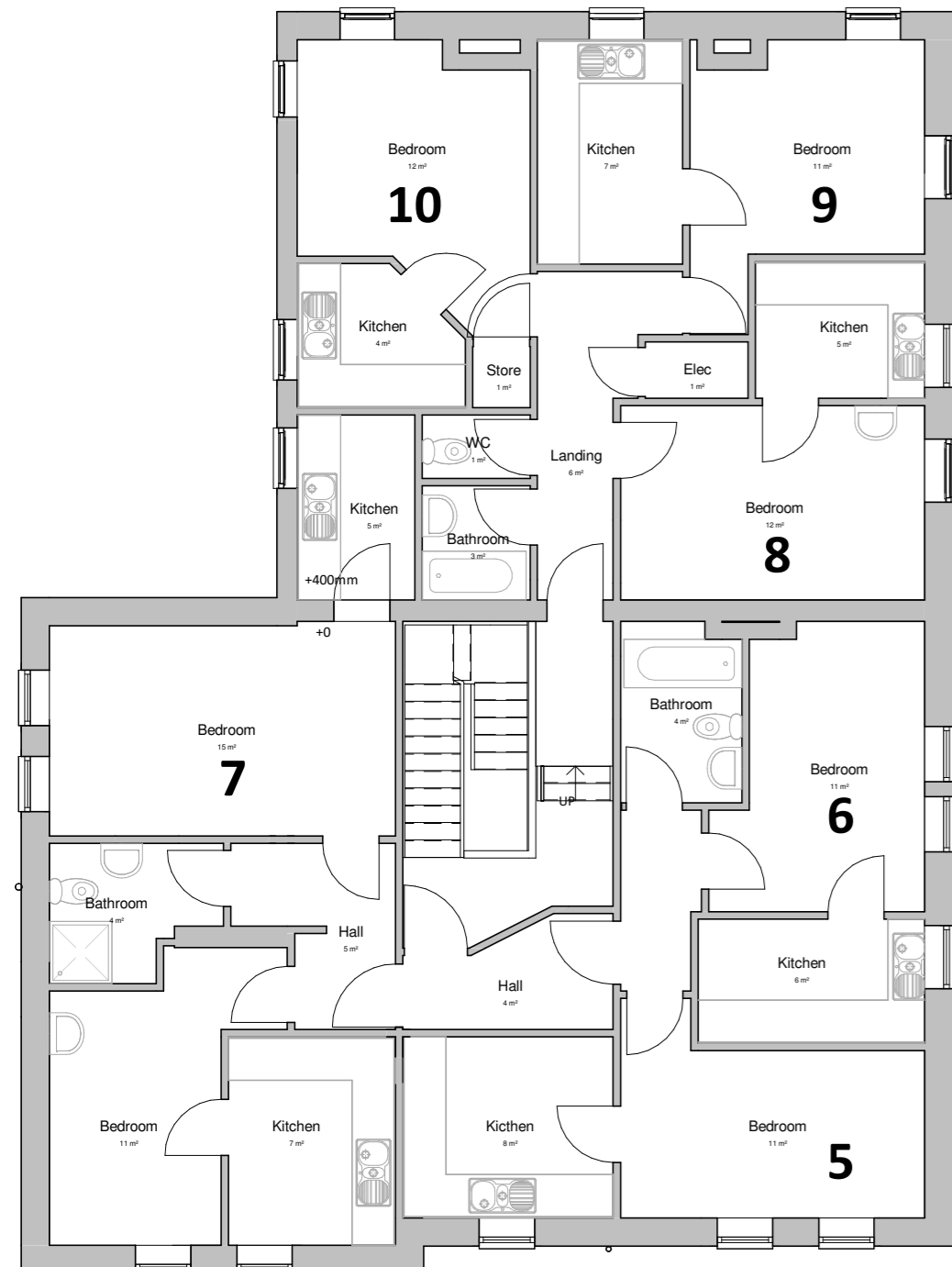

01 First Floor (Existing)
1 : 100

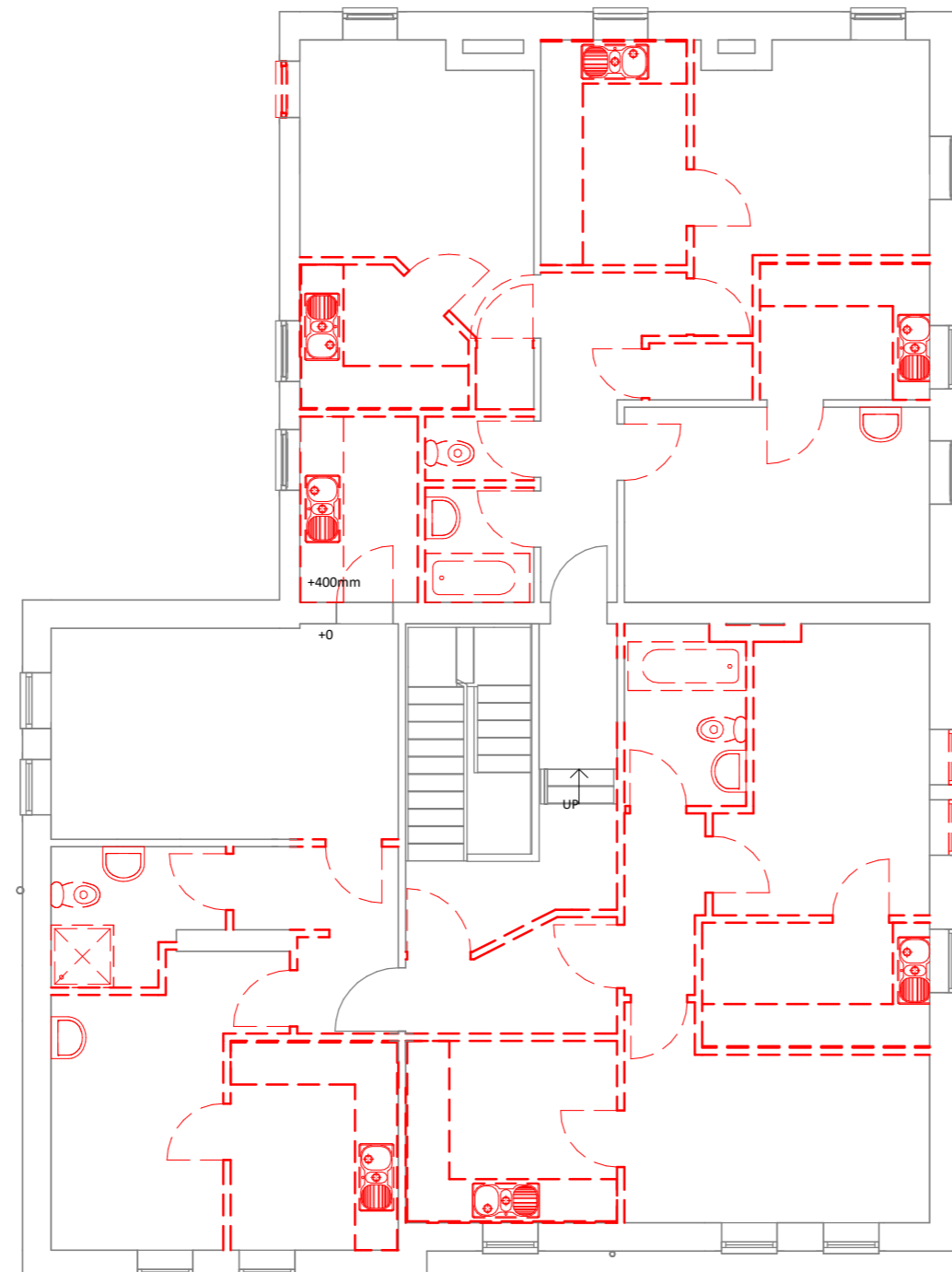

01 First Floor (Demolition)
1 : 100

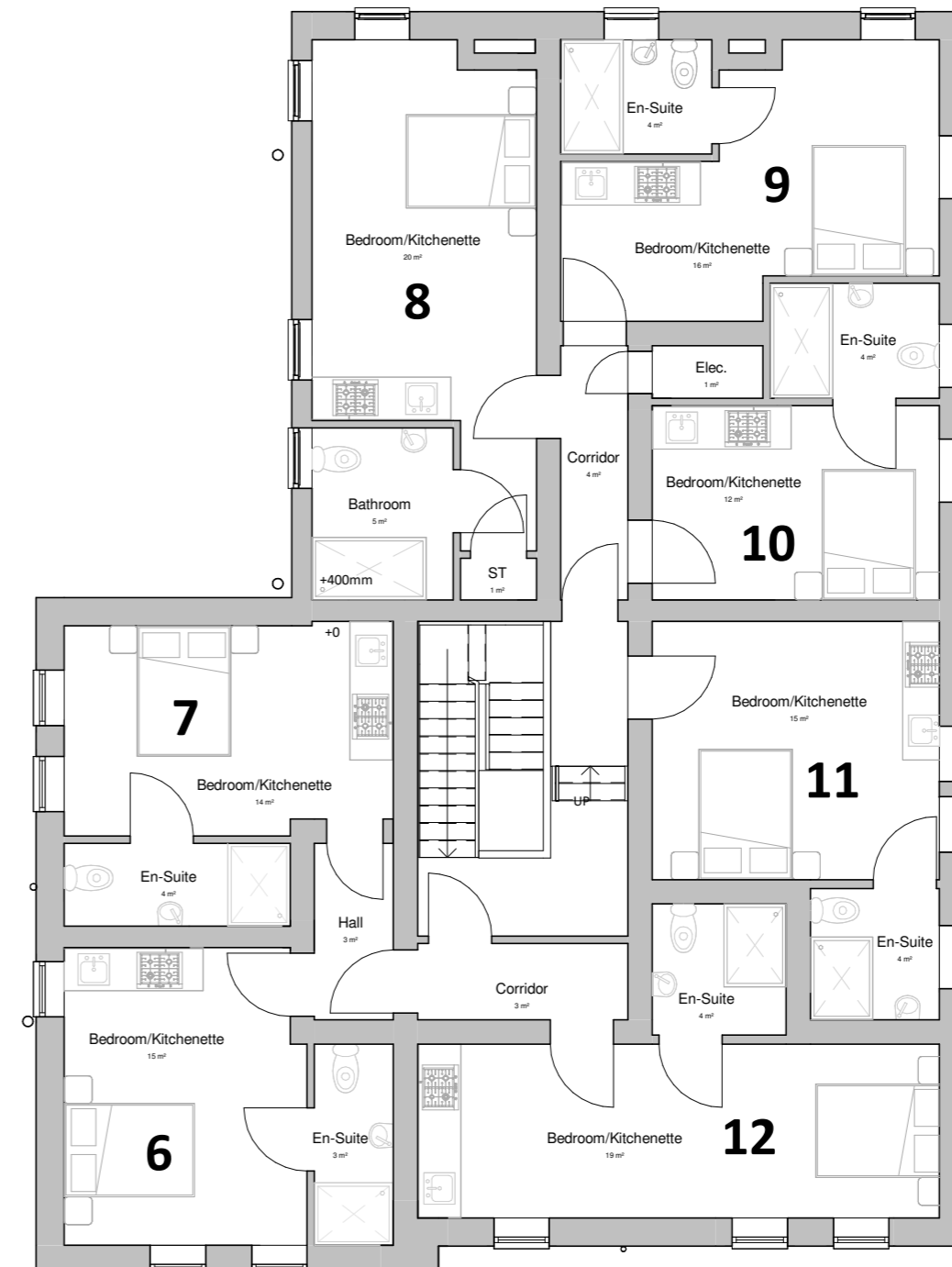

01 First Floor (Proposed)
1 : 100

Rev	Date	Int	Description
-----	------	-----	-------------



CLIENT:
Ashton Pioneer Homes

PROJECT:
Enville House, Richmond Street, Ashton under Lyne

DESCRIPTION:
First Floor GA Plans

PURPOSE OF ISSUE:
Planning

DRAWN BY:	CHECKED	DATE:	SCALE @ A2:
ST	KW	27/10/22	1 : 100

JOB NO:	STATUS CODE:	DRAWING NO:	REV
3300	S0	206	

FILE IDENTIFIER:
EH-BTP-01-1F-DR-A-3300_206